

Option A

Option A

Option A

Option A

Option A

Option A

Dropped kerbs to be added.

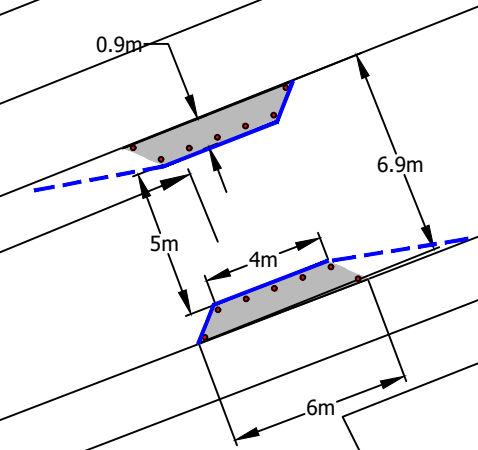

1:250 @ A3

Notes:

1. This is not a construction drawing and is intended for illustrative purposes only.
2. Traffic calming spacing is in accordance with the Traffic calming guidance LTN 1/07 which states that a spacing of 60 to 90m would be appropriate for most measures.
3. Confirmation of island widths to be agreed with bus company prior to installation.

Key:

- Proposed Kerb Widening
- Ordnance Survey Mapping
- Existing Road Marking
- Proposed Road Marking
- "CAT post Bollard" or similar

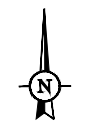

DRAFT

© Crown Copyright 2020. All rights reserved. Ordnance Survey Licence 0100031673. This drawing copyright (c) WYG 2020

Spaces for People - Haddington			
LOCATION:		POI:	
Pencaitland Road, Haddington		-	
COMPONENTS:			
-			
Indicative Temporary Measures			
DRAWN:	CHECKED:	DATE:	SCALES:
LJ	ET	30-Jul-20	NTS @ A3

East Lothian Council

WYG Transport Planning
part of the WYG group

The Cube 45 Leith Street Edinburgh EH1 3AT
t: +44 (0)131 247 5700 e: edinburgh@wyg.com



PROJECT NUMBER:	DRAWING NUMBER:	REVISION:
A118011	SK008(H4A)	3